Sanctus

Messe Solennelle

Charles Gounod
Bewerker Sander van Marion

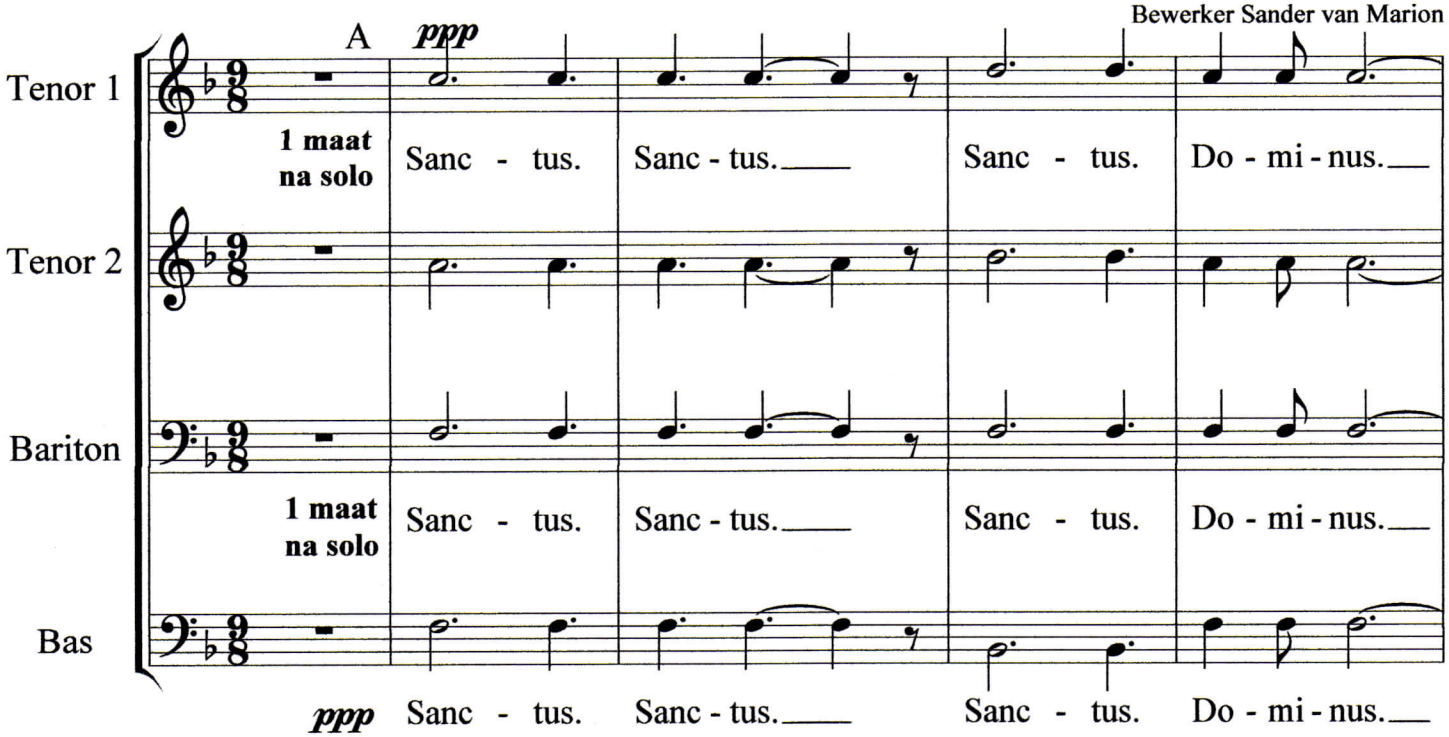

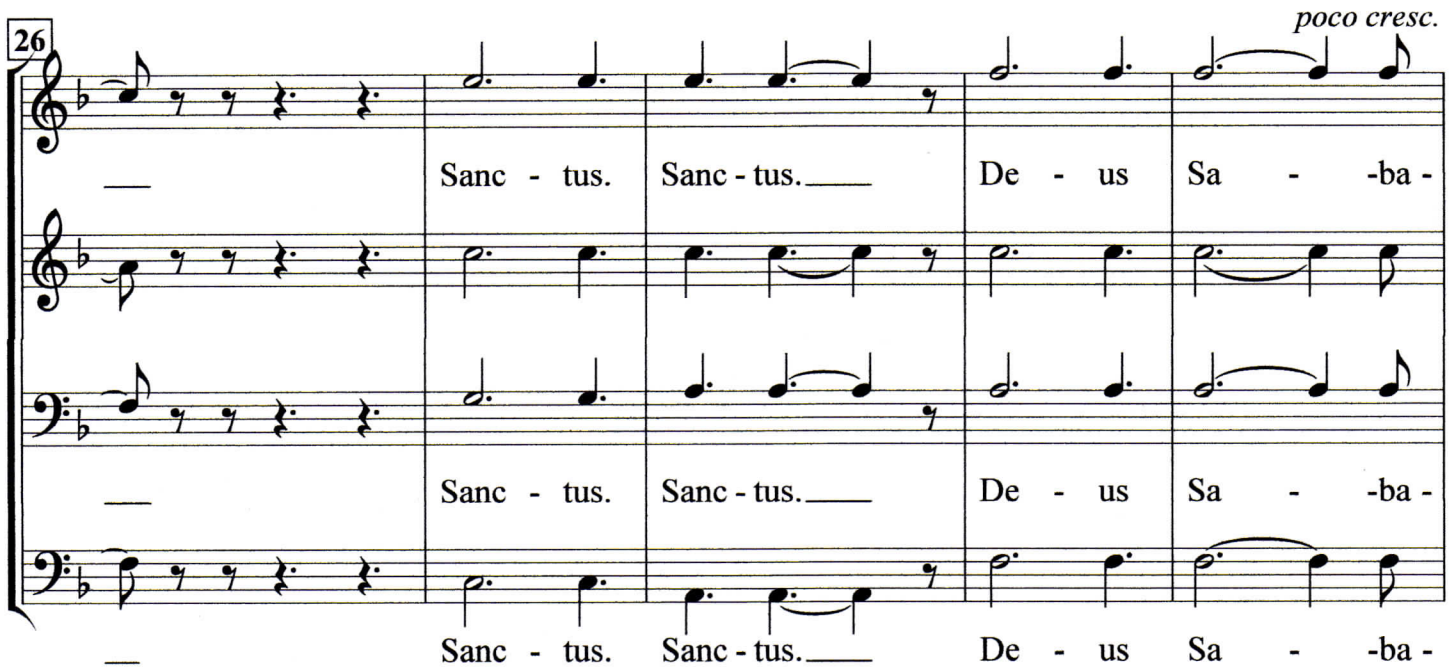

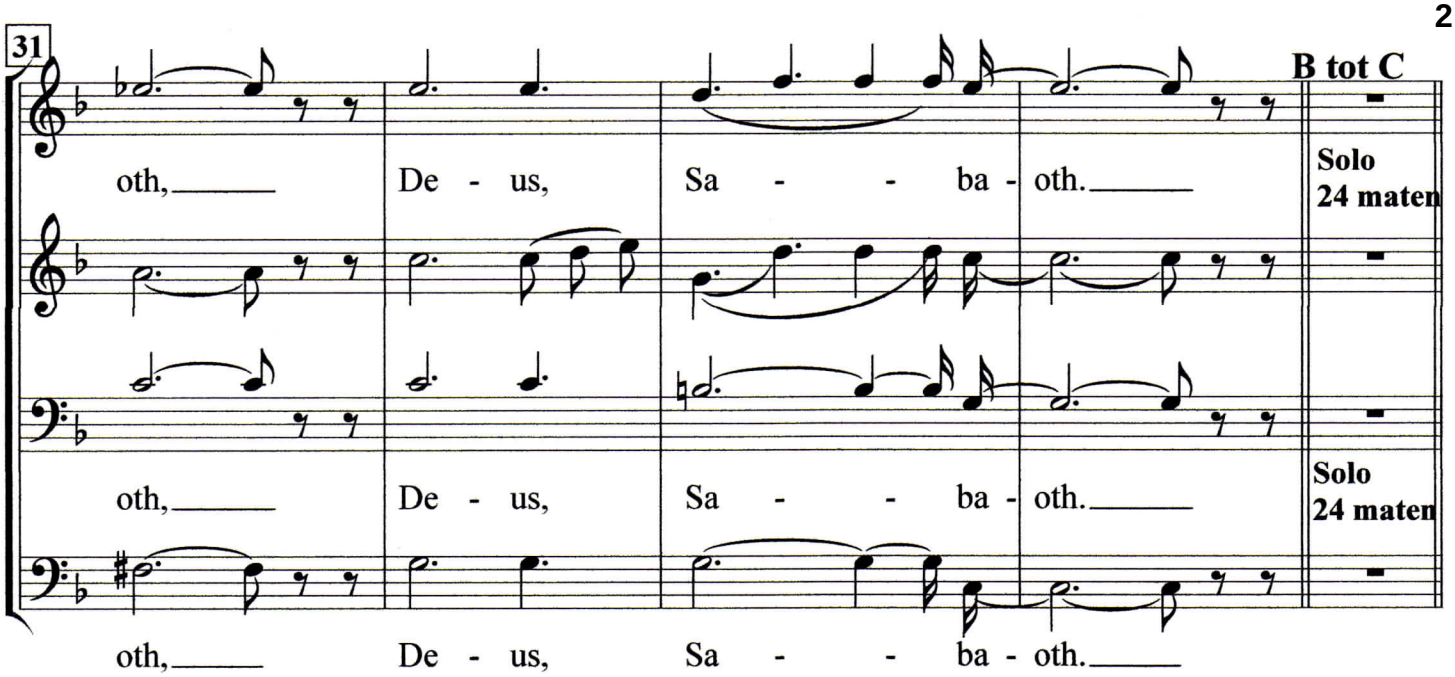
31
B tot C
oth, De - us, Sa - - ba - oth.
Solo
24 maten
oth, De - us, Sa - - ba - oth.
Solo
24 maten
oth, De - us, Sa - - ba - oth.

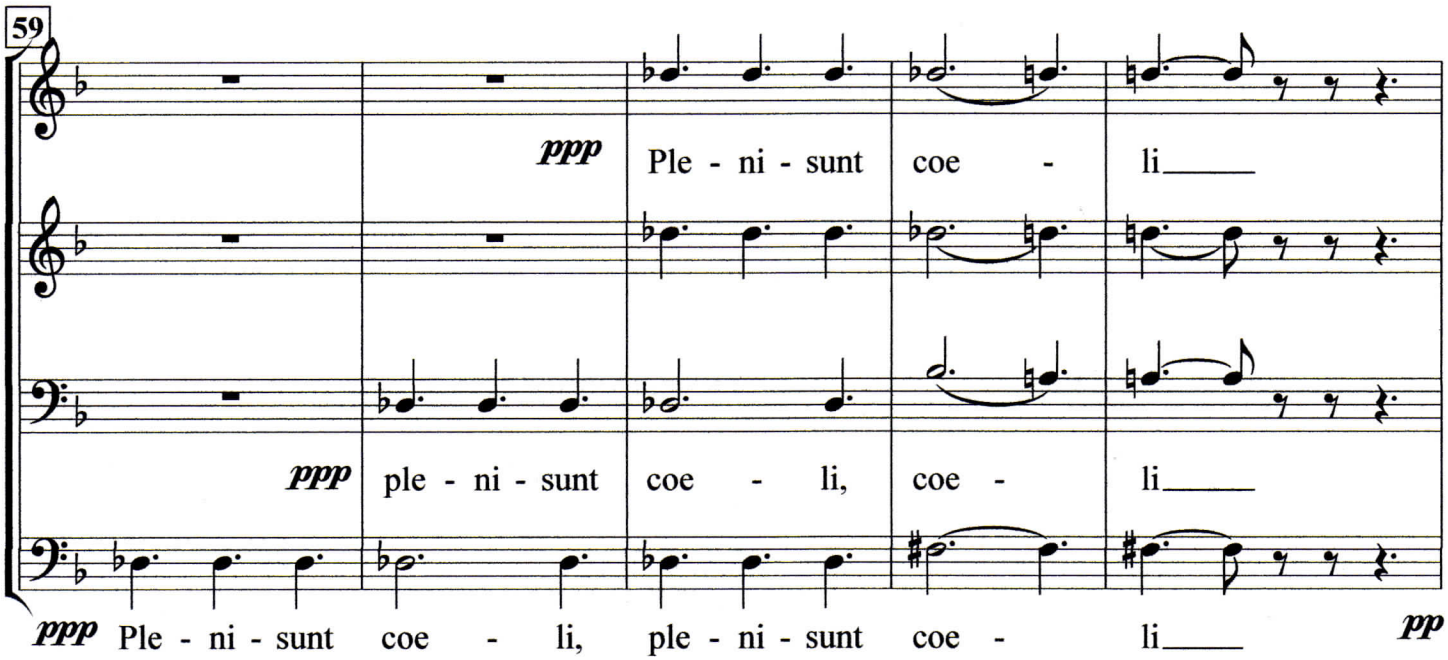
59
ppp
Ple - ni - sunt coe - li
ppp
ple - ni - sunt coe - li, coe - li
ppp Ple - ni - sunt coe - li, ple - ni - sunt coe - li
pp

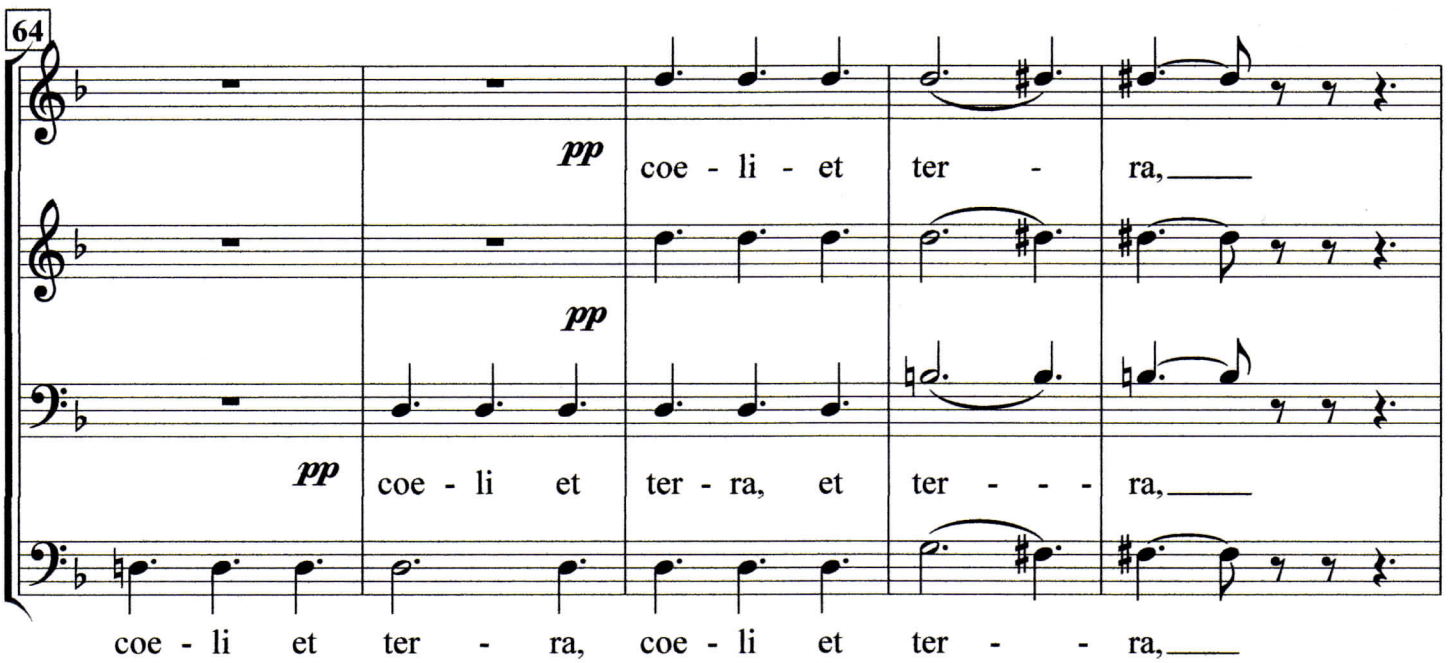
64
pp
coe - li - et ter - ra,
pp
coe - li et ter - ra, et ter - - - ra,
coe - li et ter - ra, coe - li et ter - - ra,

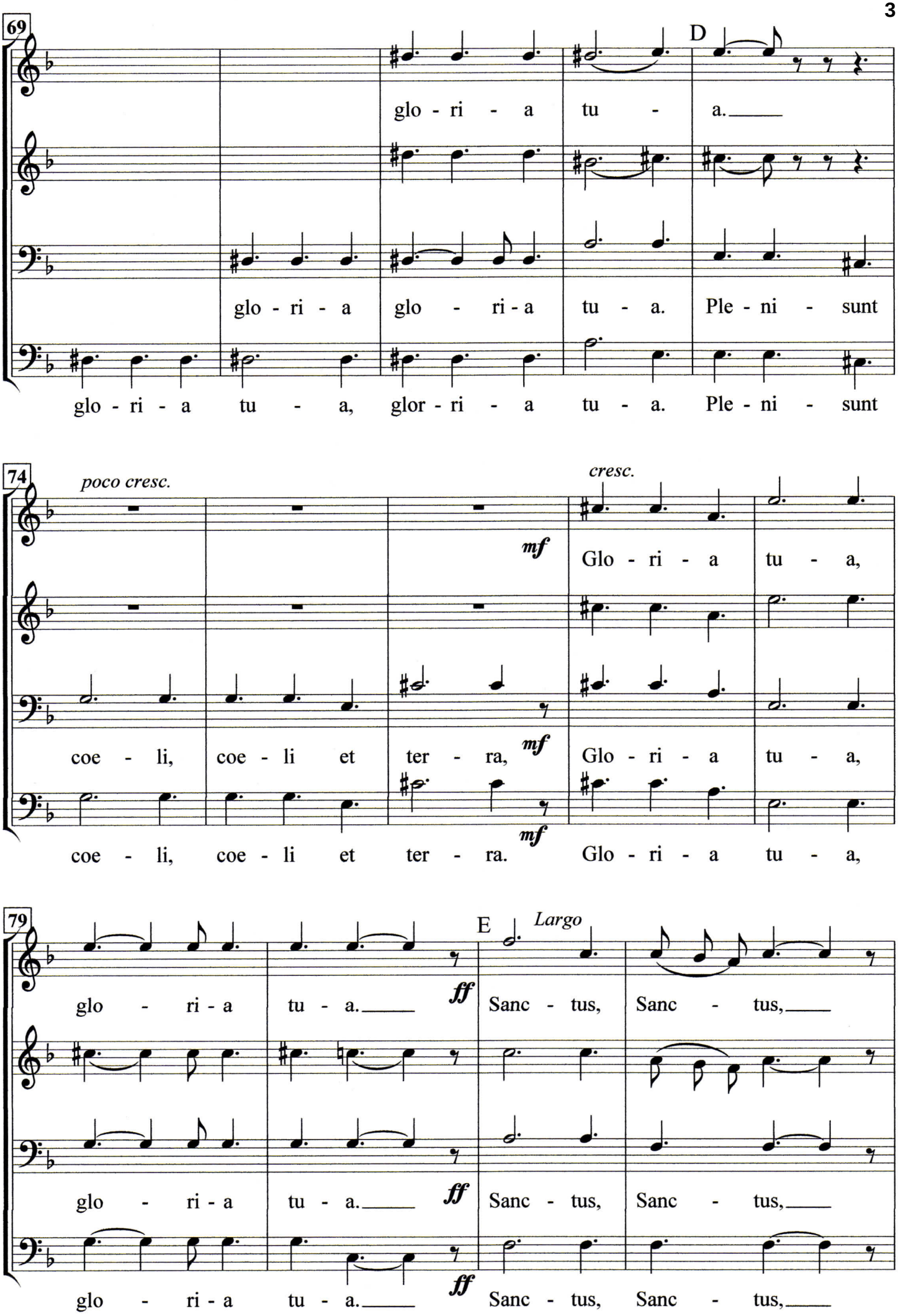
69
D
glo - ri - a tu - a.
glo - ri - a glo - ri - a tu - a. Ple - ni - sunt
glo - ri - a tu - a, glor - ri - a tu - a. Ple - ni - sunt
74
poco cresc.
cresc.
mf
Glo - ri - a tu - a,
coe - li, coe - li et ter - ra,
mf
Glo - ri - a tu - a,
coe - li, coe - li et ter - ra.
mf
Glo - ri - a tu - a,
79
E
Largo
glo - ri - a tu - a.
ff
Sanc - tus, Sanc - tus,
glo - ri - a tu - a.
ff
Sanc - tus, Sanc - tus,
glo - ri - a tu - a.
ff
Sanc - tus, Sanc - tus,

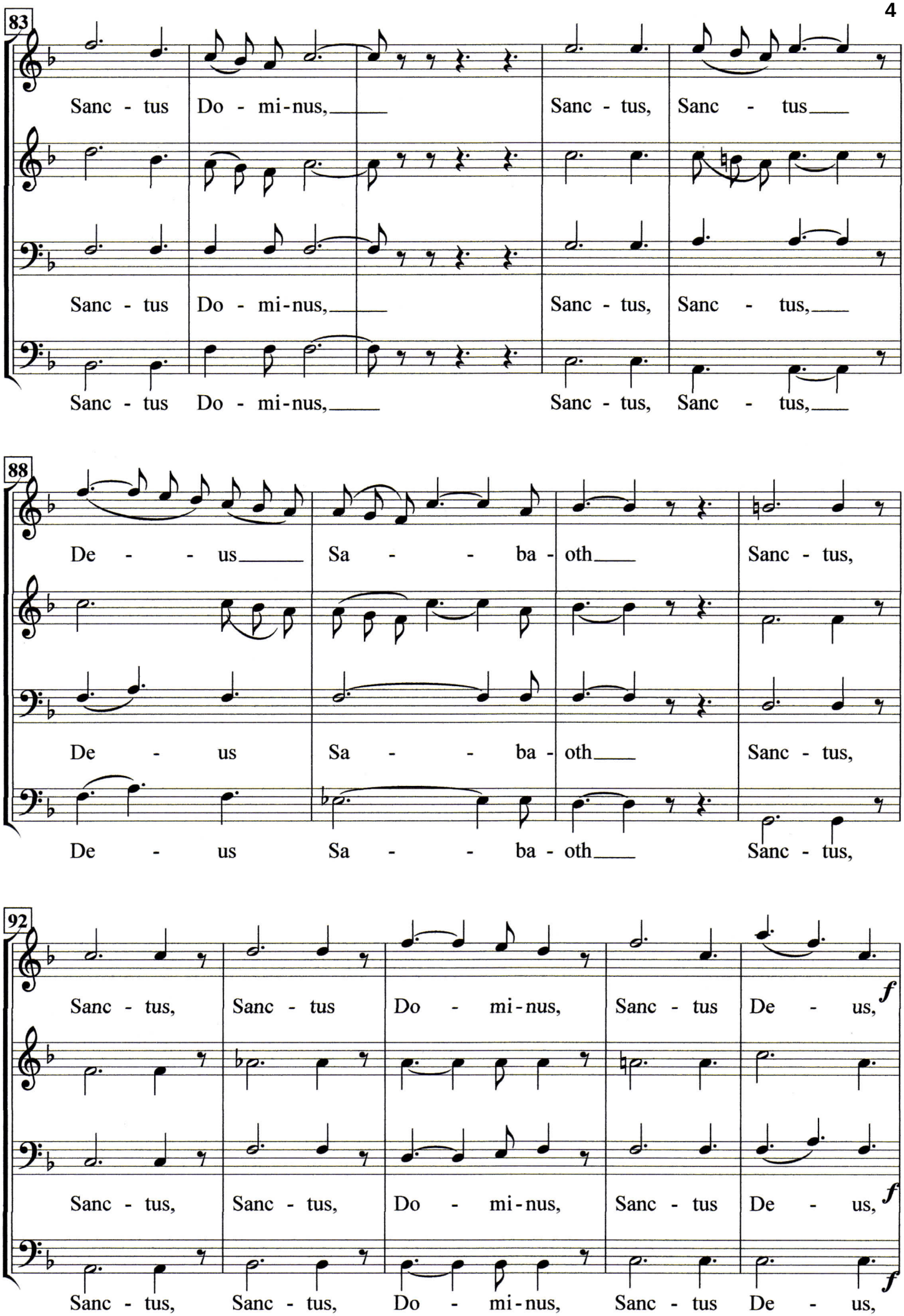
83
Sanc - tus Do - mi-nus, Sanc - tus, Sanc - tus
Sanc - tus Do - mi-nus, Sanc - tus, Sanc - tus,
Sanc - tus Do - mi-nus, Sanc - tus, Sanc - tus,
88
De - us Sa - ba - oth Sanc - tus,
De us Sa - ba - oth Sanc - tus,
De - us Sa - ba - oth Sanc - tus,
92
Sanc - tus, Sanc - tus Do - mi-nus, Sanc - tus De - us, f
Sanc - tus, Sanc - tus, Do - mi-nus, Sanc - tus De - us, f
Sanc - tus, Sanc - tus, Do - mi-nus, Sanc - tus De - us, f

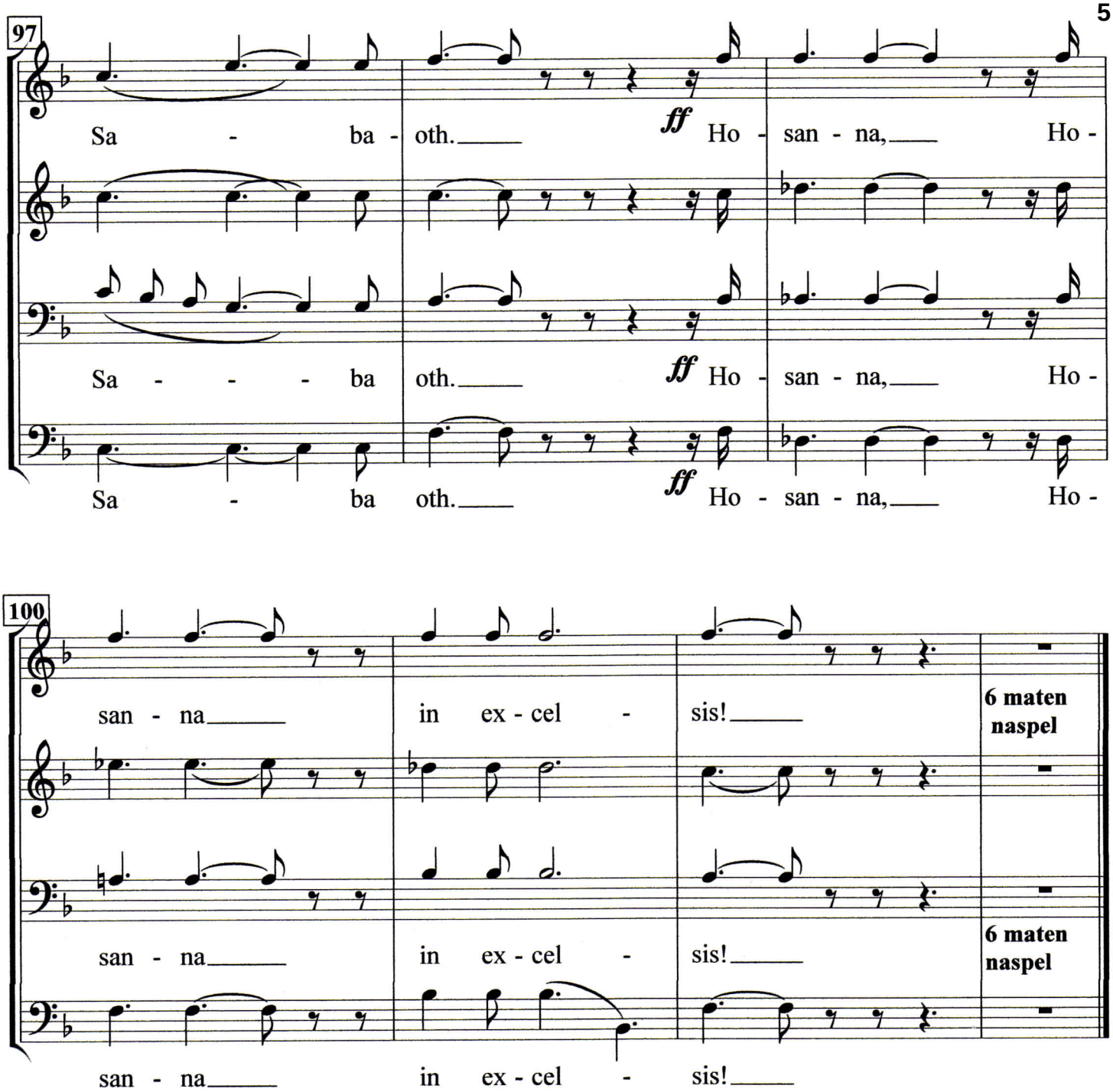
97
Sa - ba - oth.
ff Ho - san - na, Ho -
Sa - - - ba oth.
ff Ho - san - na, Ho -
Sa - ba oth.
ff Ho - san - na, Ho -
100
san - na in ex - cel - sis!
6 maten naspel
san - na in ex - cel - sis!
6 maten naspel
san - na in ex - cel - sis!