Kyrie

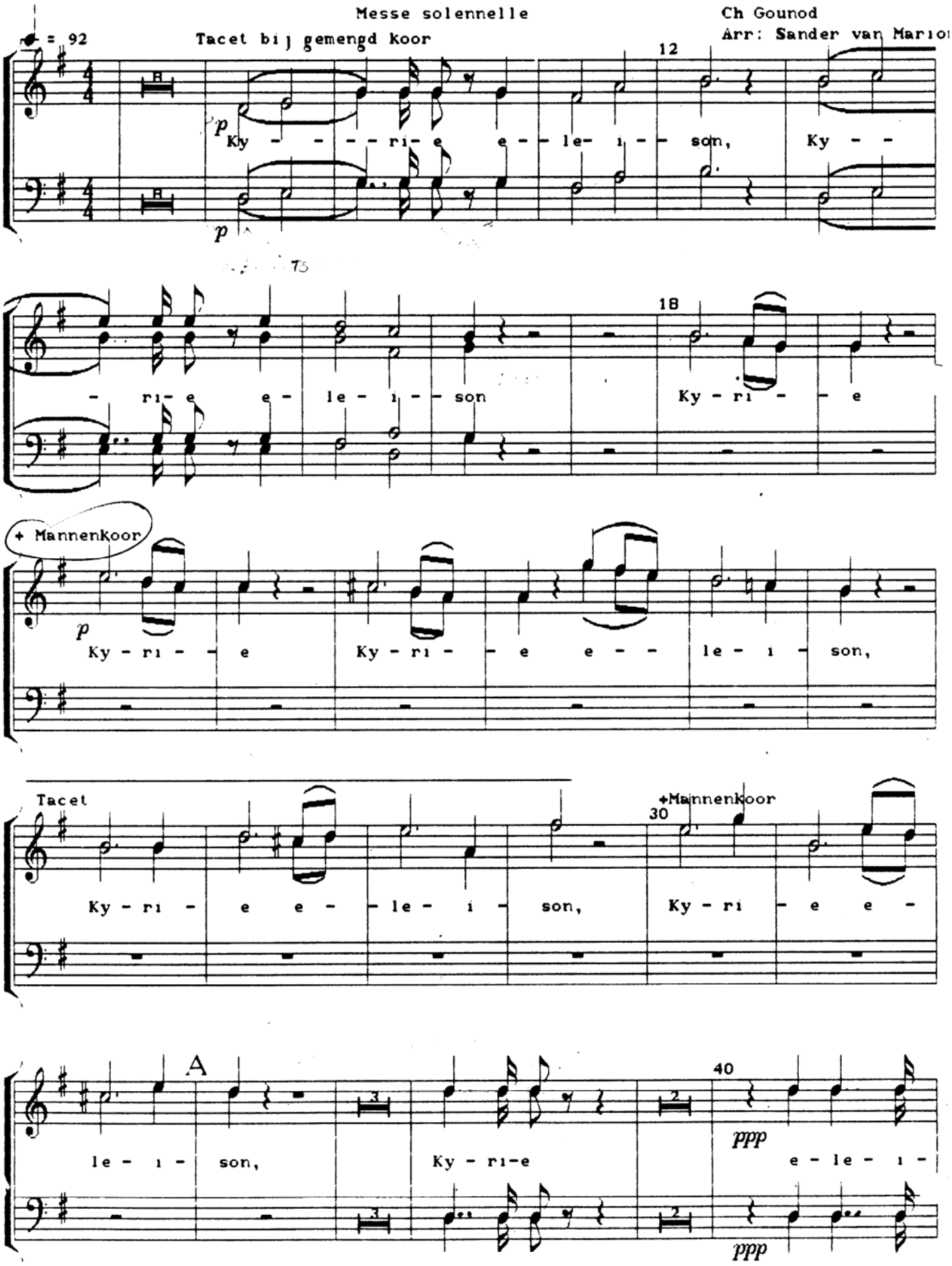
Messe solennelle
Ch Gounod
Arr: Sander van Mario
♩ = 92
Tacet bij gemengd koor
12
p
Ky - - - - ri- e e - - le- i - - son, Ky - -
- ri- e e - le - i - - son
18
Ky - ri - - e
+ Mannenkoor
p
Ky - ri - - e
Ky - ri - - e e - - le - i - son,
Tacet
Ky - ri - e e - - le - i - son,
+Mannenkoor
30
Ky - ri - e e -
A
le - i - son,
Ky - ri-e
40
ppp
e - le - i -
ppp

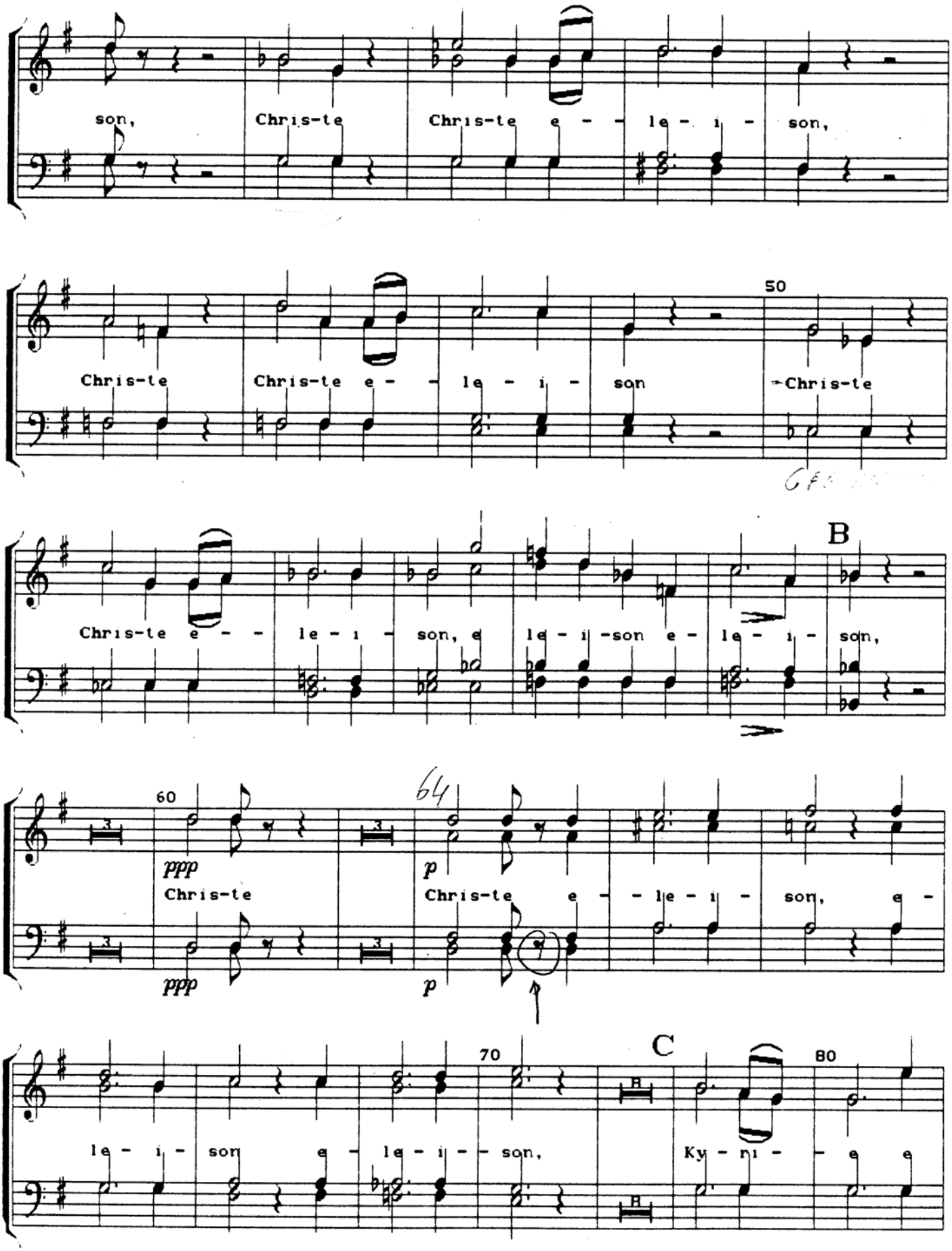
son, Chris-te Chris-te e - - le - i - son,
50
Chris-te Chris-te e - - le - i - son Chris-te
B
Chris-te e - - le - i - son, e le - i - son e - le - i - son,
60
64
ppp p
Chris-te Chris-te e - - le - i - son, e -
ppp p
70
C
80
le - i - son e - le - i - - son, Ky - ri - - e e

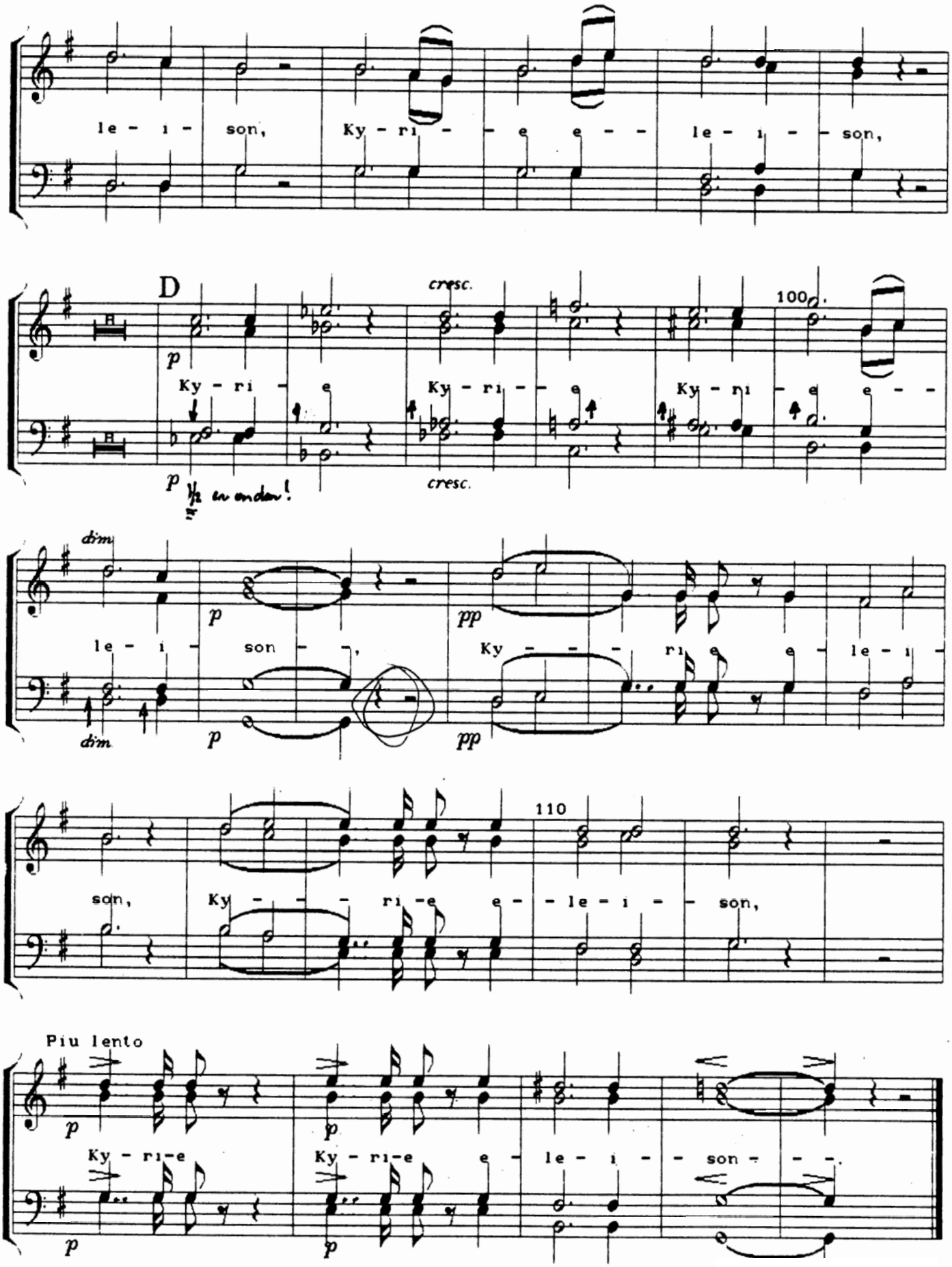
le - i - son, Ky - ri - - e e - - le - i - - son,

Ky - ri - e Ky - ri - - e Ky - ri - e e - -

1/2 en onder!

le - i - son - -, Ky - - - ri e e - le - i -

son, Ky - - - ri - e e - - le - i - - son,
Piu lento

Ky - ri - e Ky - ri - e e - le - i - - son - - -.